

CATHY J. GOODALE

STATEMENT

"My passion is nature, where everything connects for me. This energy saturates my work."

Cathy is a dedicated, persistent, and educated artist whose style reflects her individuality. Her career has been filled with painting, teaching and learning. The demand for excellence continues to drive her endeavors in life and her imagination pushes her to paint past "artistic safe places".

Growing up in Denver, Colorado, Cathy recalls her grandmother's scrapbooks filled with classic fine art reproductions. This early introduction to art classics was instrumental in leading Cathy to Stephens College in Missouri and to a degree in Fine Arts from the University of Northern Colorado. She continued her art training at Denver University, studying commercial art under William Sanderson.

Cathy has studied with numerous renowned artists including Charles Reid, Richard Schmid, Burt Silverman, Carolyn Anderson and Zolton Szabo. While watercolor lends itself to the spontaneity associated with her subject, became Cathy's magical media. The opportunity to paint with Schmid for a number of years ignited the passion for oil painting, once again. Now the subject inspires her whether a painting should be depicted in oil or watercolor. Through her continual studies she has obtained a strong work ethic and discipline as an artist, living by a Georgia O' Keeffe quote, "everything I do, I do so I can paint".

Teaching forces Cathy to clearly define the technical, conceptual and philosophical elements of painting. Cathy has taught for the Scottsdale Artist School, the Loveland Academy, Phil Levine Workshops, Adventure in Arts workshops, The Art Center of Estes Park, Colorado State University's Elderhostel Program plus the Goodale/Weakley Workshops taught with painter friend Ellie Weakley. Cathy also teaches her own classes in Estes Park, Colorado and Loveland Colorado. Teaching and painting have taken Cathy to Russia, Italy, France, Mexico, Costa Rica, Spain as well as numerous beautiful locations in the United States.

Cathy's family has always been a source of inspiration for her art and life; they are one of her greatest teachers.

CATHY J. GOODALE

R E S U M E

PERSONAL: Born

Denver, CO

EDUCATION:

B.F.A. Stephens College

Columbia, MO

B.A. Fine Arts & Art Education University of Northern Colorado

Greeley, CO

TEACHING EXPERIENCE

Artist in Residence, Colorado State University, Pingree Park Campus

Scottsdale Artists School

Scottsdale, AZ

Loveland Academy of Fine Arts

Loveland, CO

Goodale/Weakley Workshops

U.S. and Abroad

SELECTED HONORS & AWARDS:

1990 Greeley Stampede Show (First Place)

Greeley, CO

1987 Thompson Valley Regional (Patron Award)

Loveland Museum Calendar, Juried Selection

Loveland, CO

1978, 80, 82, 88 Poudre Valley Regional Art Shows (Merit Awards)

1979, 87 Poudre Valley Regional Art Shows (First Place)

1990 Art Zone – Jewish Community Center (First Place)

1995 Colorado Artists Association (Third Place)

MAJOR CORPORATE COLLECTIONS & COMMISSIONS:

1994 Columbine Health Services, commissioned 10 works

1989, 93 Key Bank, commissioned 3 works

1987 Anheuser Busch, commissioned work for plant manager's office

1985 Marriott Hotel, selected artist for lobby

1984 Home Federal Center, commissioned work

1974 Book Illustration (2 books) Scribners Publishing Company

MAJOR PRIVATE COLLECTIONS & COMMISSIONS

Hawaii, Germany Italy, Russia, British Columbia



"SNOW TIME"

SELECTED EXHIBITIONS:

2005-2006	Annual Artist in Residence Invitational, Columbine Galleries	Santa Fe, NM
2006	Colorado Governor's Show, Loveland Museum	Loveland, CO
2002-05	Hayden-Hays all-artist show, Broadmoor	Colorado Springs, CO
1996-2002	Kansas City Watercolor Society, Juried Exhibition	Kansas City, KS
1993-2001	Mitchner Library Invitational	Greeley, CO
2001	Solo Show, Red Stallion Gallery	Glen Haven, CO
	Solo Show, Jean Wilson Gallery	Fort Collins, CO
1993-2000	Solo Show Pinhurst Country Club	Golden, CO
	Colorado Governor's Invitational Art Show	Loveland, CO
	Lincoln Center Holiday Invitational Show	Fort Collins, CO
2000	Two-Woman Show, Gallery East	Loveland, CO
1999	Solo Show, Gallery East	Loveland, CO
	Two-Woman Show,	Tiberon, CA
	University of Wyoming Museum Invitational Show	WY
	Solo Show, Jean Wilson Gallery	Fort Collins, CO
1994-96	Colorado Watercolor Society, Juried Exhibition	CO
1991, 95-96	Oklahoma Watercolor Society Show, Juried Exhibition	OK
1994	Featured Artist, Greeley Art Mart Show	Greeley, CO
1990	Three Woman Show, Madison & Main Gallery	Greeley, CO
1988	Studio on Arts and Humanities Studion Walk	
	Rocky Mountain National Art Show, Juried Exhibition	CO
1985-87	Annual Northern Colorado Juried Exhibition	
1985	Solo Show, Woodmoor Country Club	
1984	Three Woman Show, Sheraton Kauai Hotel	Kauai, HI
1982	Two Woman Show, Evergreen National Bank	Evergreen, CO
	Three Colorado Artists	Kauai, HI
	Lincoln Center Invitational Mini Show	Fort Collins, CO
1981	Three Women at the Tennis Center	Fort Collins, CO
1975	University of Northern Colorado	Greeley, CO

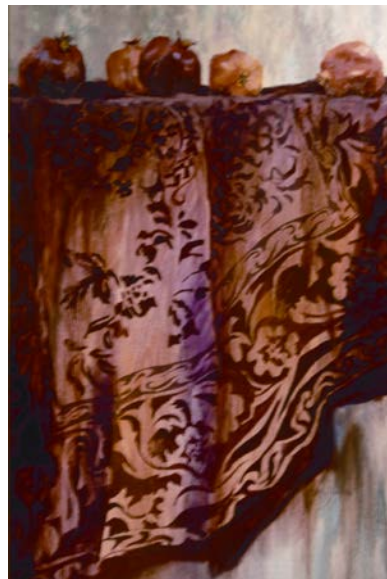

"POMEGRANATES"